

8

7

6

5

4





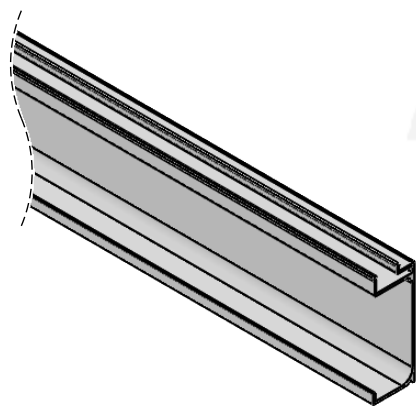
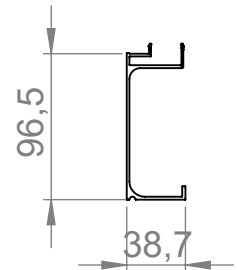
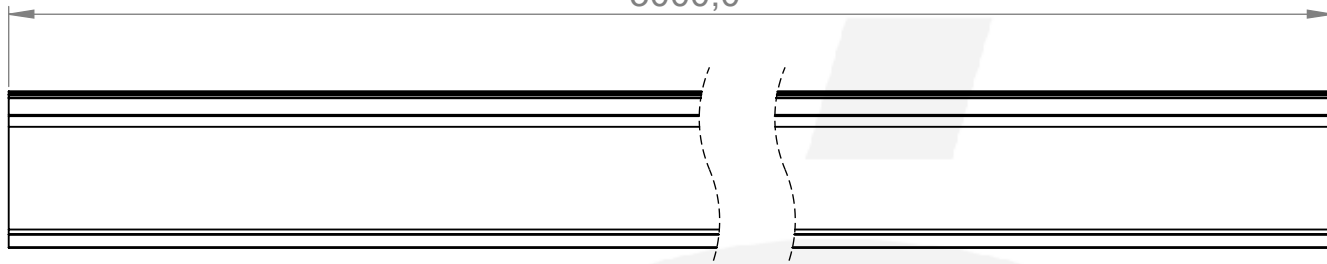

3

2

1

3000,0



	Werkstoff:		Oberfläche:							
	Alu		Edelstahleffekt / effetto inox / stainless steel effect							
	Gewicht [kg]: 3.29		Artikel:	Stk / pz:						
	<table border="1"> <tr> <td>Datum</td> <td>Name</td> </tr> <tr> <td>Gez. 17.12.2021</td> <td>Stefan</td> </tr> <tr> <td>Gepr. 17.12.2021</td> <td>Günther</td> </tr> </table>		Datum	Name	Gez. 17.12.2021	Stefan	Gepr. 17.12.2021	Günther	IN600-445	
	Datum	Name								
Gez. 17.12.2021	Stefan									
Gepr. 17.12.2021	Günther									
Norm		Benennung:								
<table border="1"> <tr> <td></td> <td></td> </tr> </table>				Zeichnungsnummer:	Kunde:					
										
Maßstab: 1:5		Format A4	IN600-445							

Hauptstr. / Via principale 15
 39035 Welsberg/Monguelfo
 Tel: 0474/947000
 Fax: 0474/947001
 www.inoxdesign.eu

8

7

6

5

4

3

2

1

D

D

C

C

B

B

A

A